



220002349162



中国认可  
国际互认  
检测  
TESTING  
CNAS L0690

# TEST REPORT

Report No.: WT2025E09A00035G1E

Entrusted by: Langfang Air-Tight Energy Saving Technology Co., LTD

Sample Name: Insulating glass

Test Type: Entrustment Test

China Testing & Certification International Group Co., Ltd.

China National Safety Glass & Quartz Glass Test Center



WT2025E09A00035





# Notice

1. This test report is invalid without the seal or cross-page seal.
2. This test report is invalid without the signatures of the related persons.
3. This test report is invalid if erased, altered or copied partially.
4. Any doubt should inform us within 15 days after receiving the test report.
5. The entrustment test samples and relevant information are provided by entrusted body, the laboratory is not responsible for authenticity. The results shown in this report refer only to the samples tested.
6. This test report is printed on anti-counterfeiting paper. Copies made from original should have grid shadings. The numbers on the back of the data sheet are random and not related with the report.

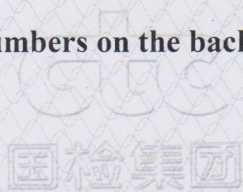

## Laboratory contact information:

Address: No.1 Guanzhuang Dongli, Chaoyang District, Beijing, 100024, P.R. China.

Web: [www.ctc.ac.cn](http://www.ctc.ac.cn)

Customer online service platform: <https://www.ctc-online.cn>

Telephone of service reception: 400-010-0010, +86-10-51167681

Email of service reception: [ywjd@ctc.ac.cn](mailto:ywjd@ctc.ac.cn)

Telephone of genuine enquiries and complaints: 400-010-0010, +86-10-51167679

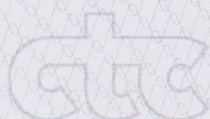



**China Testing & Certification International Group Co., Ltd.**  
**China National Safety Glass & Quartz Glass Test Center**  
**Test Report**

**Report No.:** WT2025E09A00035G1E

**Page 1 of 2**

<b>Sample Name</b>	Insulating glass	<b>Test Type</b>	Entrustment Test
<b>Entrusted by</b>	Langfang Air-Tight Energy Saving Technology Co., LTD	<b>Trademark</b>	_____
<b>Manufacturer</b>	_____	<b>Sample Status</b>	Meet the requirements of testing
<b>Reception Date</b>	January 07, 2025	<b>Sample Quantity</b>	15 pieces
<b>Production Date/ Batch No.</b>	_____	<b>Model/Size</b>	502mm×352mm×22mm
<b>Test Method</b>	Shown on data sheet.	<b>Test Date</b>	January 10, 2025- April 18, 2025
<b>Criterion</b>	EN 1279-2:2018 <i>Glass in building – Insulating glass units – Part 2: Long term test method and requirements for moisture penetration</i>		
<b>Test Item</b>	Moisture penetration index		
<b>Conclusion</b>	<p>*The test result conforms to the requirements of EN 1279-2:2018. The result is shown on Page 2.*</p> <p style="text-align: right;">Date of issue: 2025-06-12 (Seal)</p>		
<b>Remark:</b>	<p>The entrusting party is responsible for the following submitted information:</p> <p>Structure: 5 mm Clear glass+12 mm SFS+5 mm Clear glass.</p>		

**Approved by:** 王睿 **Checked by:** 丁仕鑫 **Compiled by:** 施妍

Laboratory address: No.1 Guanzhuang Dongli, Chaoyang District, Beijing, 100024, P.R. China  
Tel: +86-10-51167681



**China Testing & Certification International Group Co., Ltd.**  
**China National Safety Glass & Quartz Glass Test Center**  
**Test Report**

Report No.: **WT2025E09A00035G1E**

Page 2 of 2

Test Item	Moisture penetration index	
Test Method	EN 1279-2:2018 <i>Glass in building – Insulating glass units – Part 2: Long term test method and requirements for moisture penetration</i> EN 1279-4:2018 <i>Glass in Building-Insulating Glass Units-Part 4: Methods of test for the physical attributes of edge seal components and inserts</i> , Annex F	
Requirement of Criterion	Requirements in EN 1279-2:2018: 1.The average moisture penetration index ( $I_{av}$ ) of five test specimens shall not exceed 0.20 (or 20%). 2.The moisture penetration index of any test specimen shall not exceed 0.25 (or 25%).	
Test Result		
Sample No.	Moisture penetration index	The average moisture penetration index ( $I_{av}$ )
5	0.131	0.127
6	0.136	
7	0.128	
8	0.116	
9	0.122	
Item Conclusion	Pass	
Remark	1. Test location: Guanzhuang; 2. Main test equipment: J-38 ESJ200-4 Electronic scales, J-27-1 QHX-012 Weather cycle phase test chamber, J-74 V20 Karl-fischer moisture meter, J-26 GDJW-015 High and low temperature test chamber.	

End of the report

Laboratory address: No.1 Guanzhuang Dongli, Chaoyang District, Beijing, 100024, P.R. China  
 Tel: +86-10-51167681